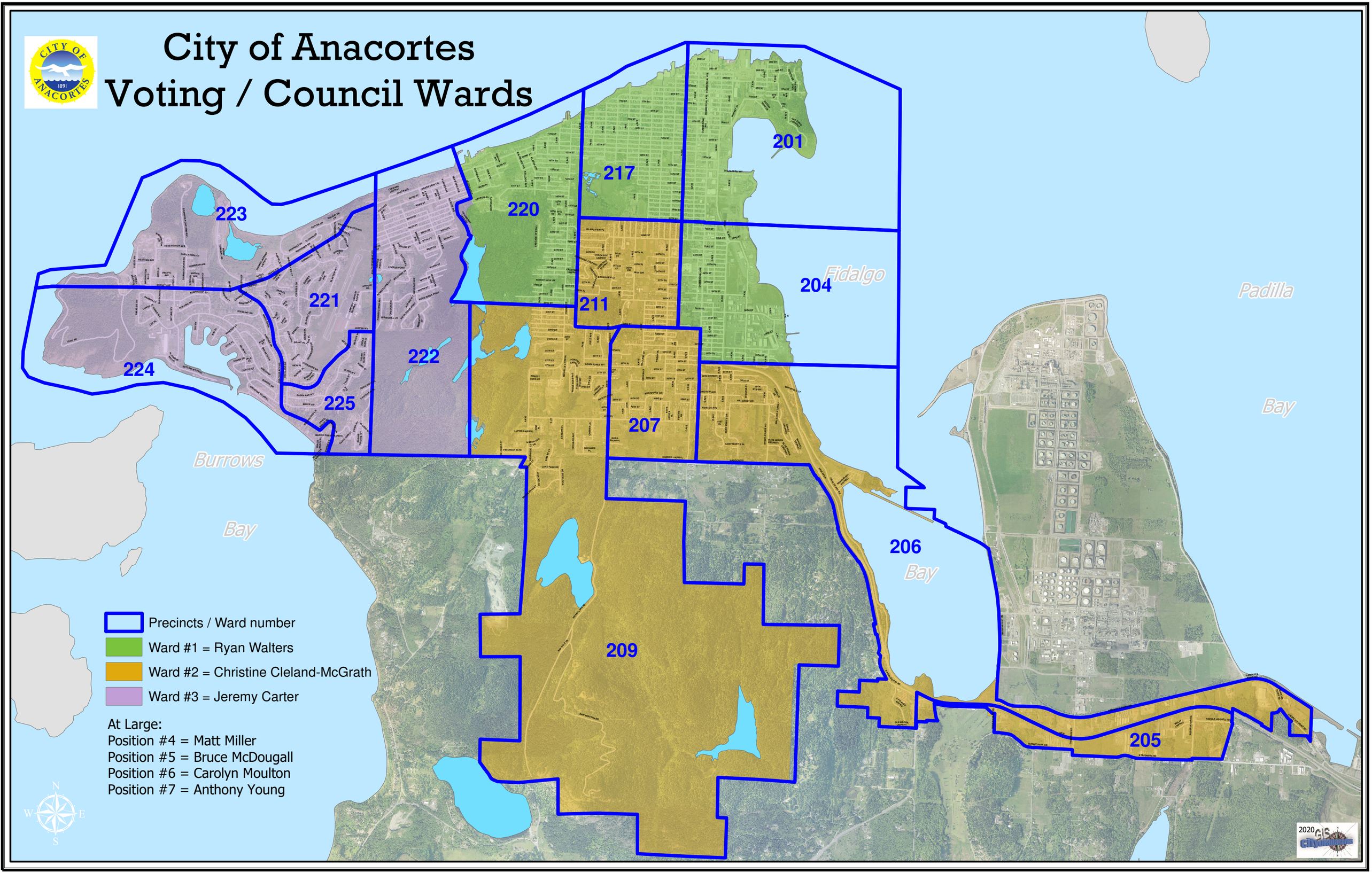City of Anacortes
Voting / Council Wards